

FRONT ELEVATION

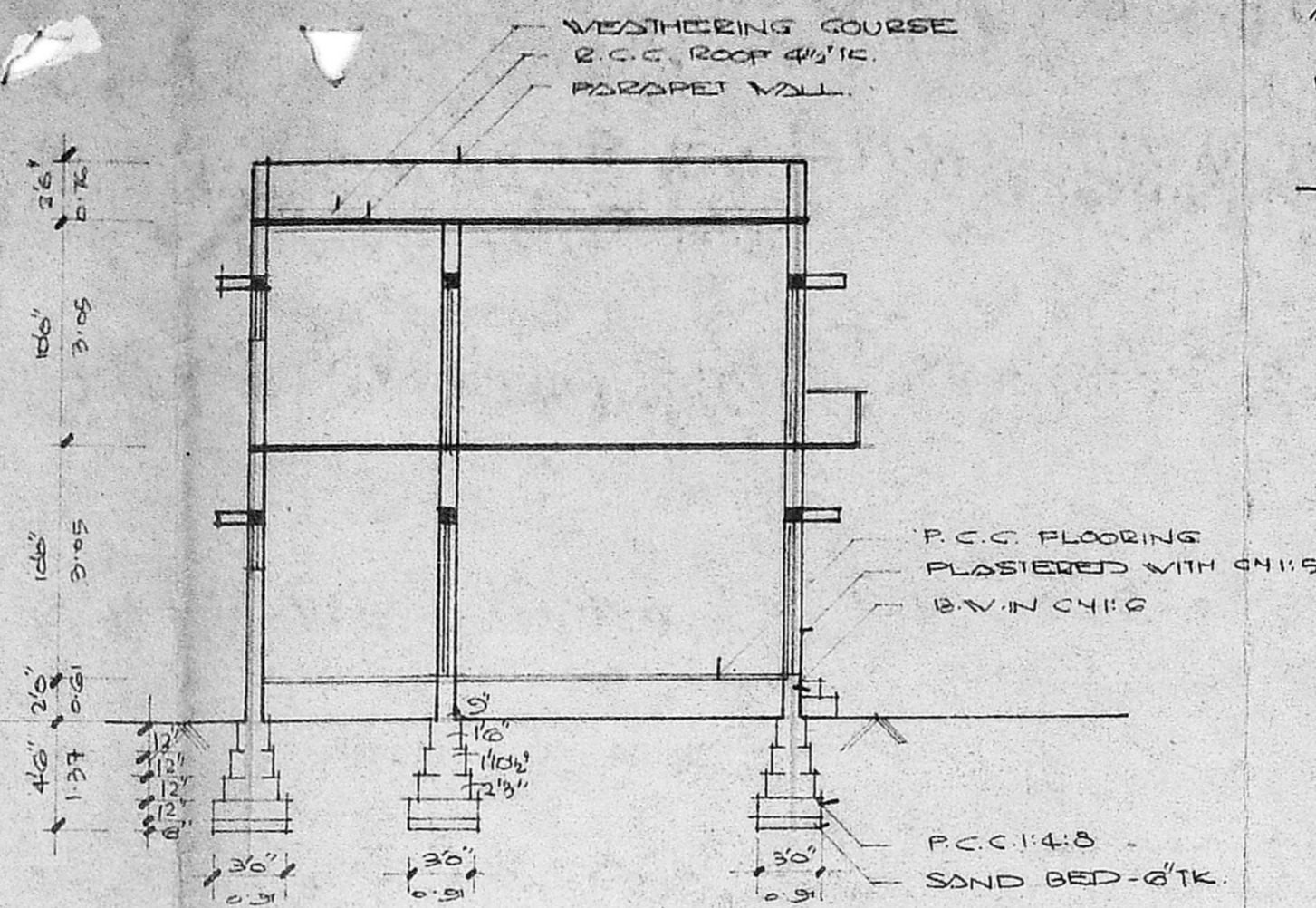

SECTION ON AA

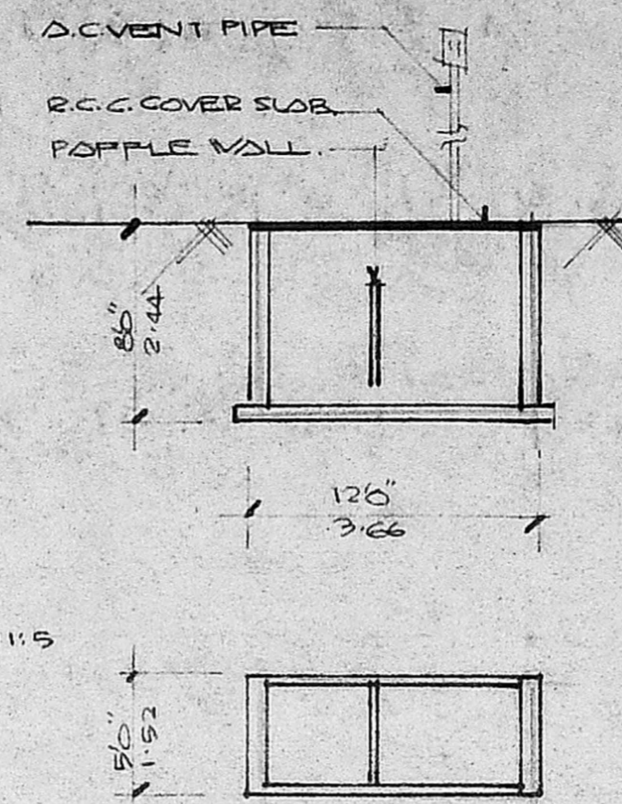

DETAILS OF SEPTIC TANK

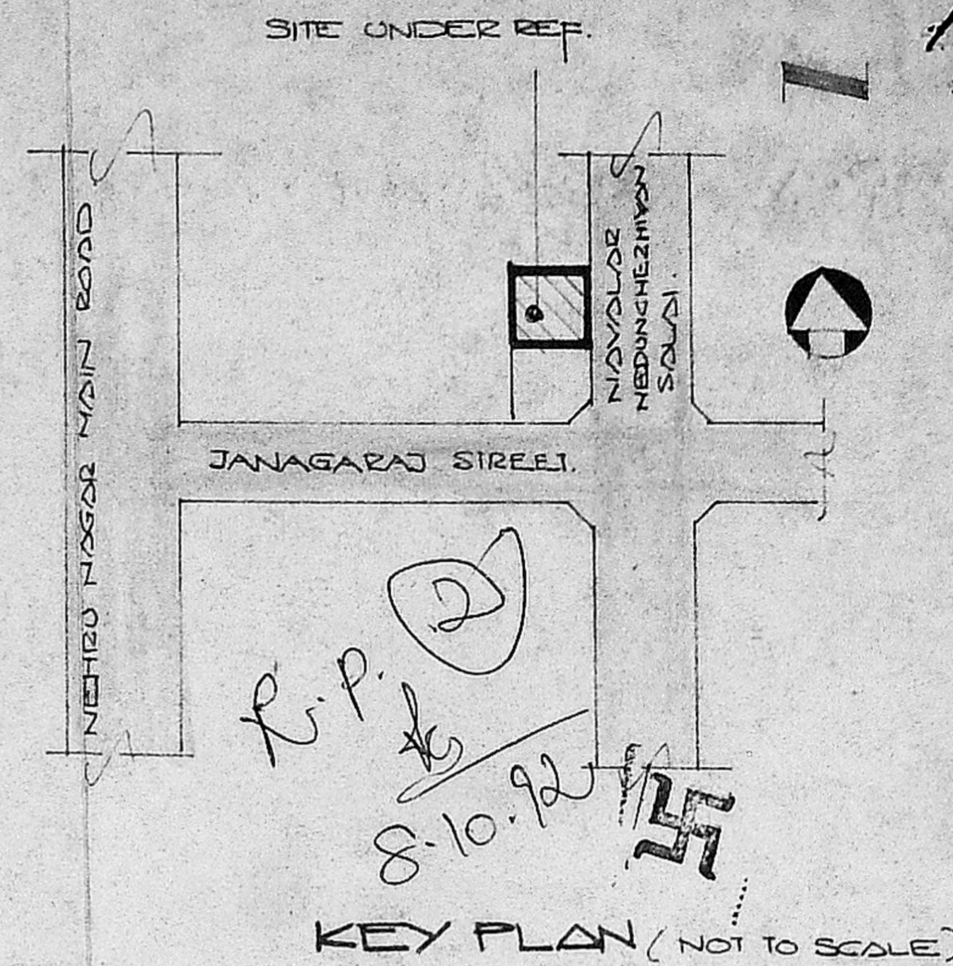

KEY PLAN (NOT TO SCALE)

Planning Permit No. A/1746/92
APPROVED
 SUBJECT TO THE CONDITIONS IN THIS OFFICE LETTER.
 No. 19773/92
 12/11/92
 FOR MEMBER SECRETARY
 MAABAS METROPOLITAN
 DEVELOPMENT AUTHORITY
 MADRAS - 600 008.

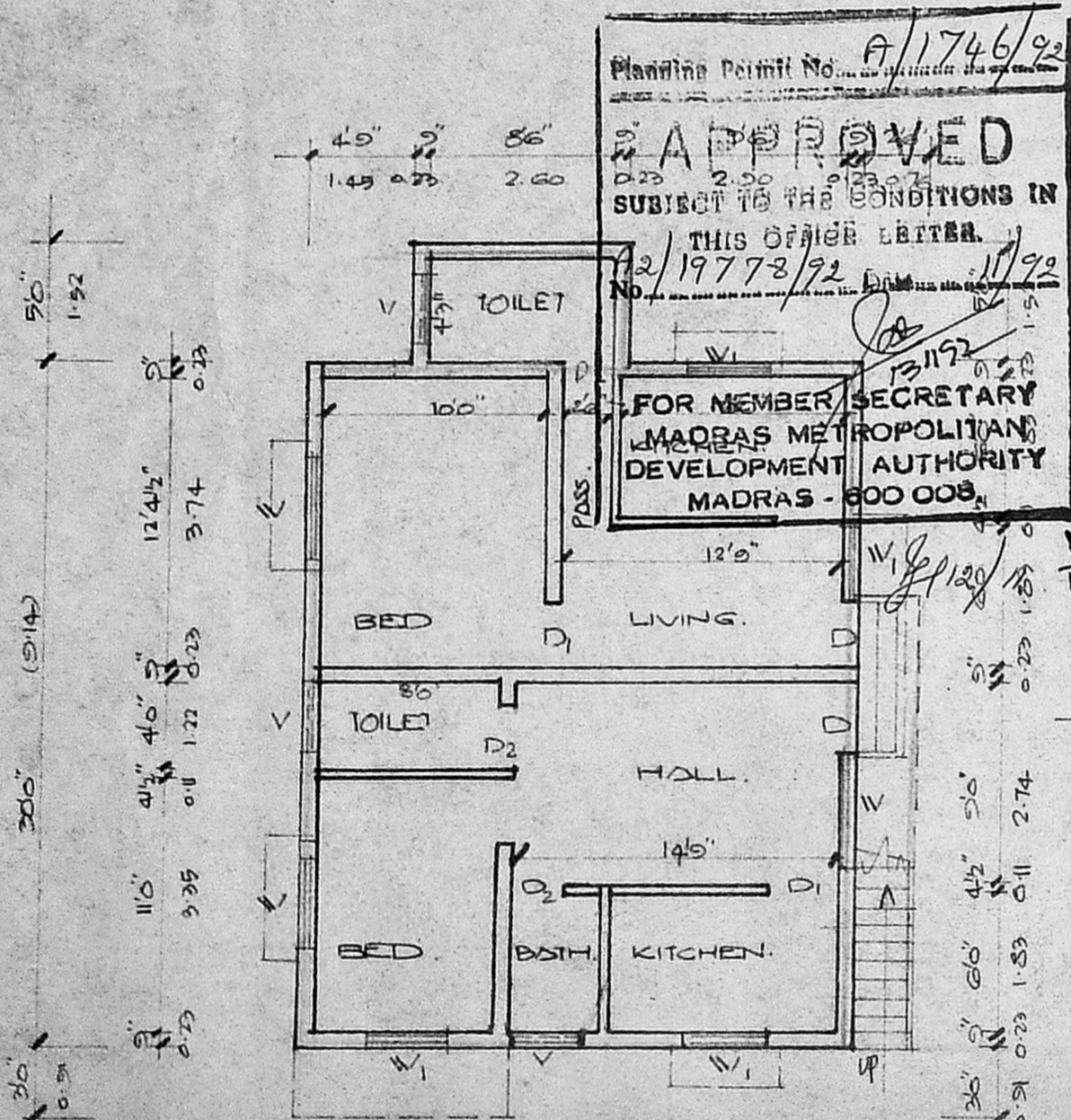

GROUND FLOOR PLAN

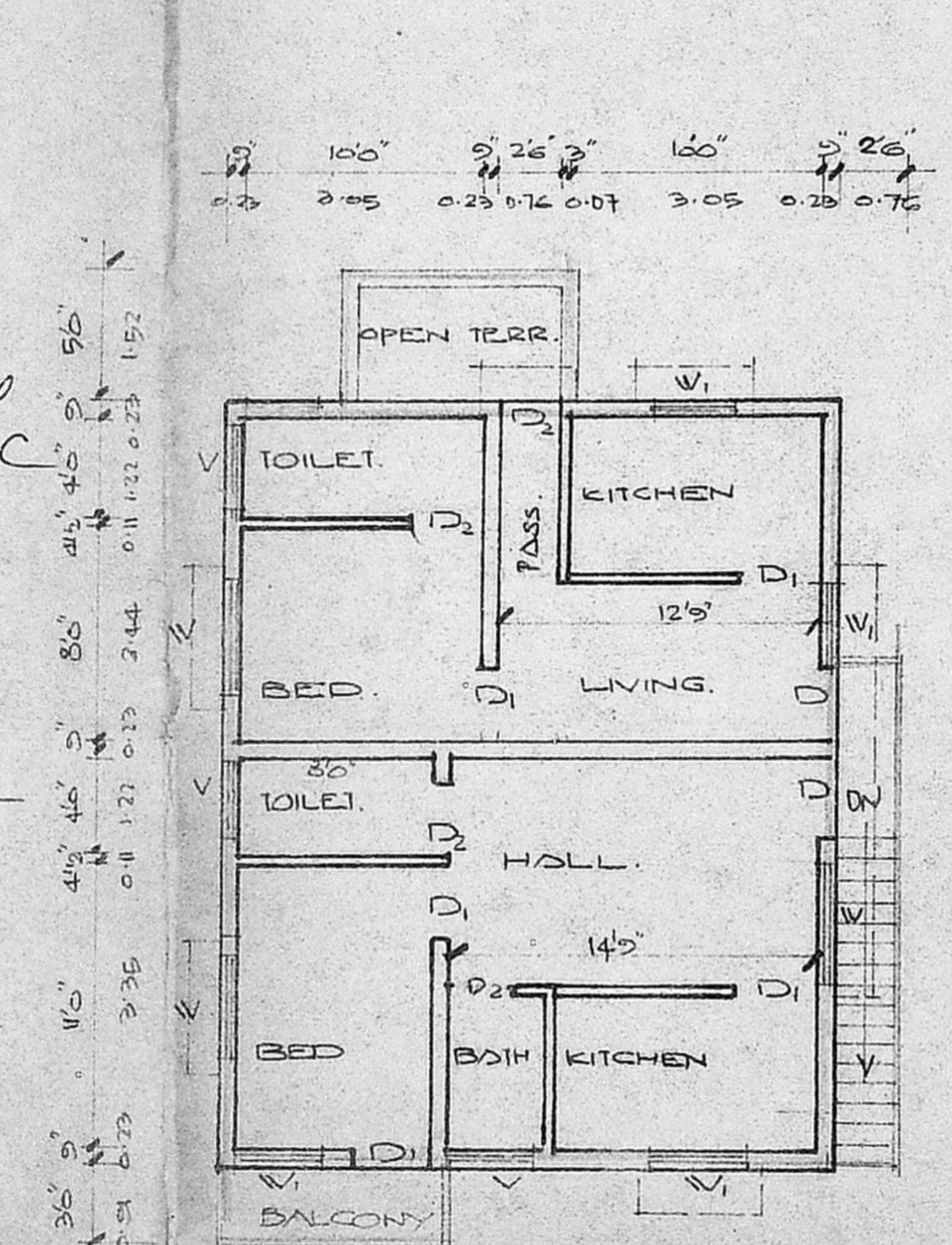

FIRST FLOOR PLAN

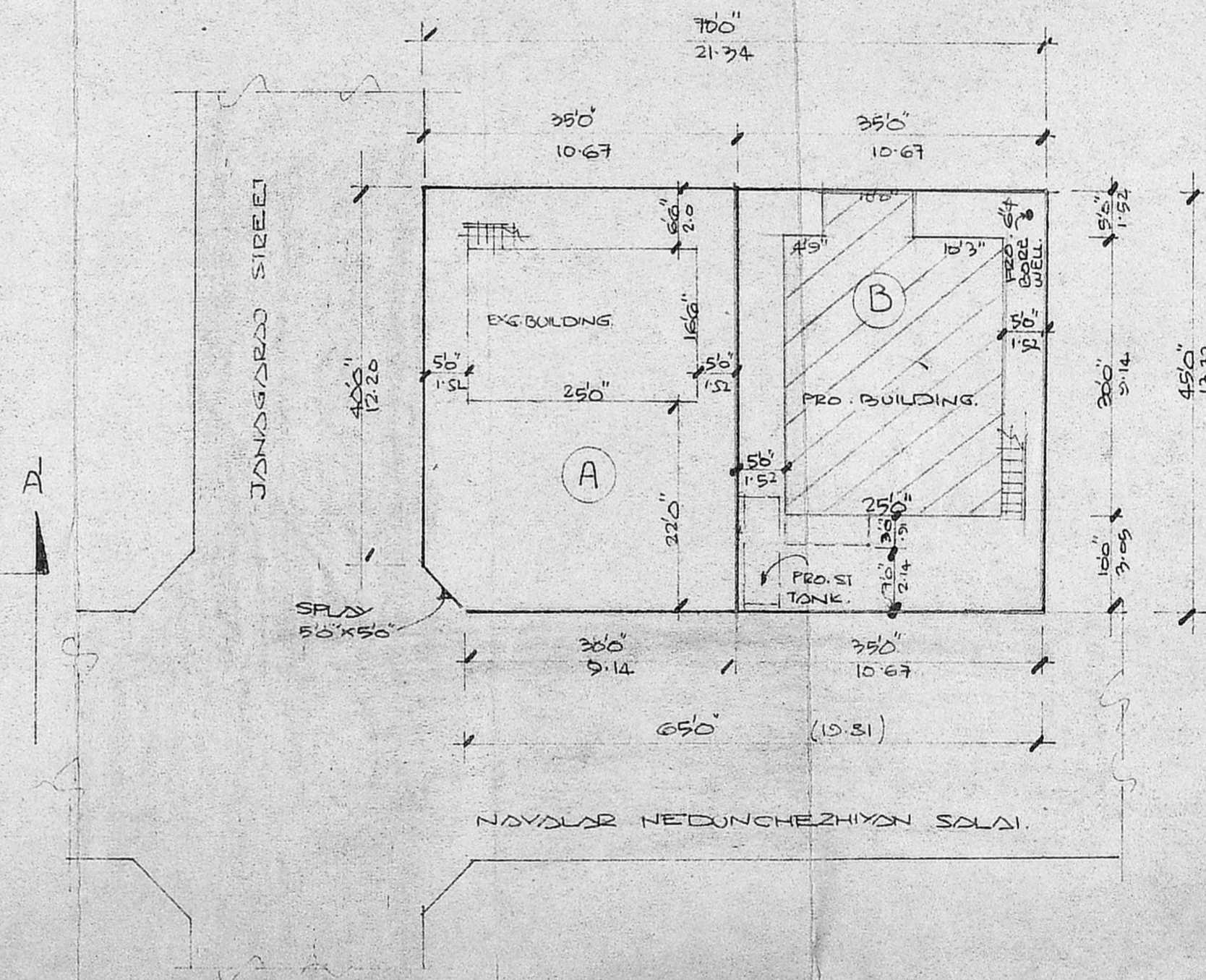

SITE PLAN SCALE 1:200

JOINERIES		
D	DOOR	3'3" x 7'0" 1.0 x 2.14
D1	"	3'0" x 7'0" 0.91 x 2.14
D2	"	2'6" x 7'0" 0.76 x 2.14
W	WINDOW	4'0" x 4'6" 1.22 x 1.37
W1	"	3'0" x 4'6" 0.91 x 1.37
V	VENTILATOR	3'0" x 2'0" 0.91 x 0.61

PLAN SHOWING THE PROPOSED CONSTRUCTION OF THE BLDG., AT PLOT NO: 6, NAVALAR NEDUNCHEZHIAN SALAI, RAJESWARI COLONY, S.NO: 79/2, SALIGRAMAM, MADRAS 93. OLD CORPORATION DIVISION NO: 112. NEW CORPORATION DIVISION NO: 129.

SCALE 1:100.

AREA SCHEDULE	Sq.M
1. TOTAL EXTENT	146.30
2. PRO. GROUND FLOOR	74.31
3. PRO. FIRST FLOOR	72.32
4. TOTAL PLINTH AREA	146.63
5. PLOT COVERAGE	49.43%
6. F.S.I	1.002

SUB-DIVISION AREA	Sq.M
1. PROPOSED PLOT A	145.20
2. PROPOSED PLOT B	146.30
3. TOTAL	291.50

REFERENCE
 PROPOSAL (A) ROAD (B) BOUNDARY (C) EXISTING (D)

M.S. Murali Prasad, B.E. (HONS.)
 CLASS I LICENSED SURVEYOR, NO: 157
 CONSULTING ENGINEER & CONTRACTOR
 87, Arcot Road, (First Floor)
 VADAPALANI, MADRAS - 26
 RES: 4, SINGH VELY STREET
 T - N. 16-R, MADRAS - 17

OWNER: _____
 L. SURVEYOR: _____